info@paraisomundo.com
+34 682 45 79 32

Abstandsvilla zum Verkauf in El Paraiso, Estepona **3.500.000 €**

Referenz: R5220130 **Schlafzimmer:** 4 **Badezimmer:** 4 **Grundstücksgröße:** 3.500m^2 **Garten:** 380m^2 **Terrasse:** 128m^2

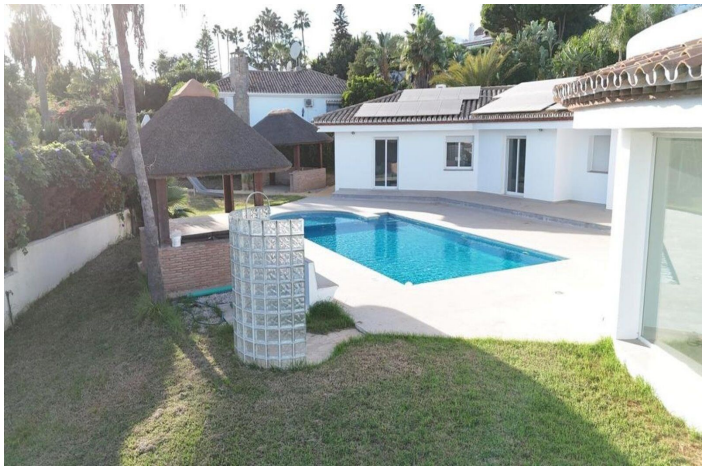

info@paraisomundo.com
+34 682 45 79 32

Costa del Sol, El Paraiso

Andalusian villa with panoramic sea views and large plot in El Paraíso, Estepona

In the prestigious area of El Paraíso, Estepona, we present this charming Andalusian-style villa, a property that combines spaciousness, privacy, and enormous potential for personalization.The house, already built but awaiting the final details and finishes, offers the new owner the opportunity to finish it to their liking, choosing materials and finishes to adapt it completely to their style. It has four bedrooms and four bathrooms, all spacious and bright, with a functional layout and open to the outside.

Located on a 3,500 m² plot, the property enjoys panoramic views of the sea and the surrounding area, in a quiet and private setting. Its private pool and spacious outdoor areas allow you to fully enjoy the Mediterranean climate, with the possibility of creating gardens, relaxation areas, or even a chill-out area with views of the horizon.In addition, the plot has the possibility of segregating some 1,500 m², which would allow for the construction of a second independent villa, making it an excellent opportunity for both a family residence and an investment.A unique property in one of the most exclusive areas of the Costa del Sol, where the charm of Andalusian style blends with the freedom to design a modern and personalized home with spectacular sea views.

info@paraisomundo.com
+34 682 45 79 32

Eigenschaften:

Merkmale
Überdachte Terrasse
Private Terrasse
Lagerraum

Orientierung
Süden

Ansichten
Meer
Berg
Panorama

Zustand
Exzellent

Pool
Privat

Garten
Privat

Parken
Garage
Privat
Bedeckt

Kategorie
Investition