

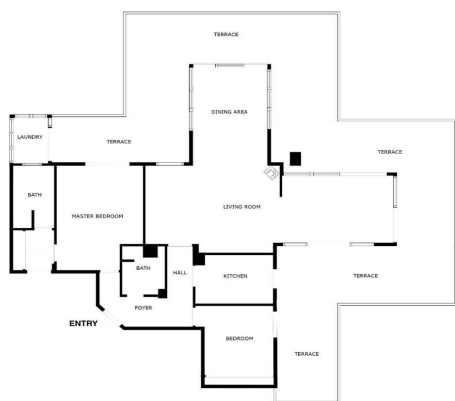

Penthouse for sale in Benalmadena Costa, Benalmádena

610.000 €

Reference: R4777045 Bedrooms: 2 Bathrooms: 2 Plot Size: 272m² Build Size: 135m² Terrace: 137m²



SIZES ARE APPROXIMATE, ACTUAL MAY VARY.

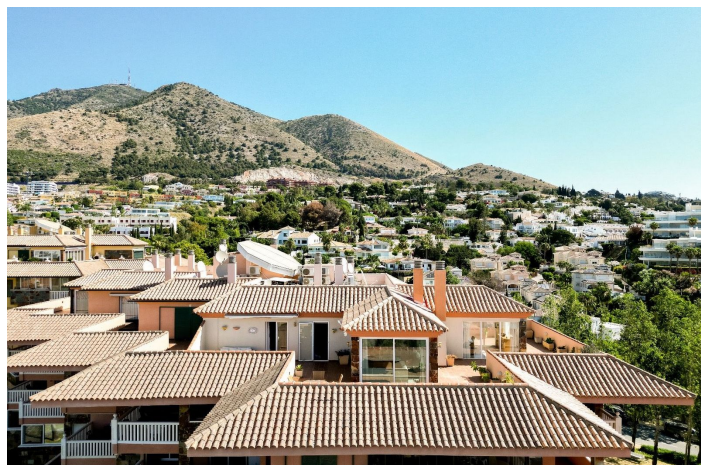



Costa del Sol, Benalmadena Costa

Welcome to your dream home in the prestigious area of Higueron! This exquisite 2-bedroom penthouse offers unparalleled luxury and comfort with breathtaking sea views and a host of modern amenities. The Reserva del Higuerón Housing Estate is an idyllic place offering the best views, an architectural style that adapts to the land's natural features and a wide variety of services. The entire area is granted safety, exclusiveness and wellbeing, as well as the satisfaction of the highest demands with every development. Key Features: Prime Location: Situated in the sought after area of Higueron, you are conveniently close to high-end restaurants, well equipped fitness center, tennis court and top-rated schools and the Higueron 5 stars hotel. Enjoy unparalleled privacy in the community's highest penthouse, offering complete peace with no neighbouring units overlooking your space. Panoramic Sea Views: Revel in the serene and picturesque sea views right from your home, providing a constant reminder of the beauty that surrounds you. Tropical Gardens: The complex features beautifully landscaped tropical gardens and 2 pools, offering a peaceful and lush environment to unwind and enjoy nature. Modern Amenities: Benefit from the exclusive amenities within the complex, including 2 swimming pools, spa, tennis courts, and a well-equipped fitness center. Additional Features: Fireplace Two spacious bedrooms with direct access to the terrace EASY Possibility of converting it into a 3 bedroom 5 electric awnings Higuerón bus that takes you to the beach in Carvajal and shopping area including restaurants, pharmacy and Carrefour supermarket Laundry room Secure underground parking and storage room. Only 20 minutes away from the airport! 135m2 Built + 138m2 Terrace



Features:

Özellikler

Kaldırmak
Ulaşım yakınında
Özel teras
Uydu televizyonu
Depo
Ensuite Banyo
Mermer döşeme
Çift cam
Takılmış gardıroplar
Wifi
Nezaket otobüsü
Bodrum

Görüşler

Deniz
Dağ
Panoramik
Bahçe

Havuz

Ortak
Çocukların havuzu

Bahçe

Ortak

Kamu hizmetleri

Elektrik
İçilebilir su

CO2 Emisyon Derecesi

E

Oryantasyon

Doğu
Güney
Bati

Ayar

Sahil kenarında
Golf'e yakın
Limana yakın
Kentleşme
Denize yakın
Şehre yakın
Okullara yakın

Mobilya

Parça mobilyalı

Güvenlik

Kapılı kompleks
Giriş telefonu

Kategori

Tatil Evleri
Yatırım
Lüks

İklim kontrolü

Klima
Soğuk klima
Sıcak klima
Şömine
U/f/h banyo

Durum

İyi

Mutfak

Tam takılmış

Otopark

Yeraltı
Garaj
Özel
Kapalı

Enerji derecesi

E