

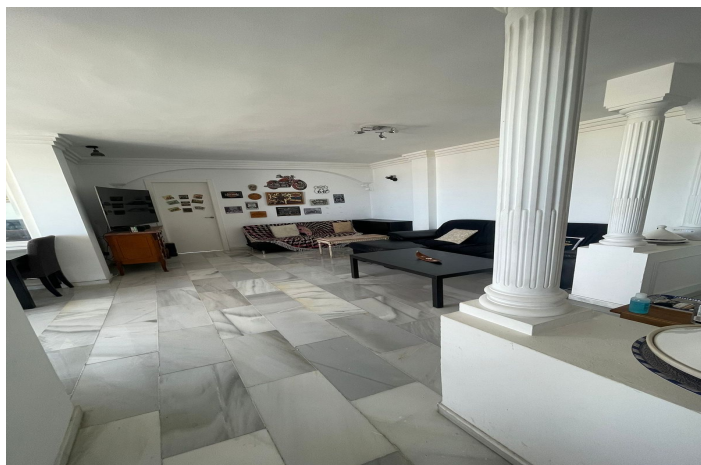

Penthouse for sale in Benalmadena Costa, Benalmádena

699.000 €

Reference: R4763356 Bedrooms: 3 Bathrooms: 2 Build Size: 155m² Terrace: 100m²





Costa del Sol, Benalmadena Costa

NEW TO THE MARKET! LOCATION - LOCATION- LOCATION! BENALMADENA - PUERTO MARINA We are delighted to bring to you this wonderful 3 bedroom - 2 bathroom Penthouse, investment opportunity - Benalmadena - Puerto Marina. The apartment is just a 2 minutes walk to the beach and Puerto Marina, where there is an endless supply of Bars, Restaurants, Cafes, Supermarkets and Beauty salons and, of course, the beautiful beaches. The Penthouse property, occupies the whole top floor of the building. Because of not having any neighbours, the property has an unrivalled - panoramic sea view of the Marina and the Mediterranean sea, including all the local attractions such as the Ferris wheel, beaches and surrounding landmarks. The views are simply breathtaking! The large terrace is 70 square metres and wraps around the whole of the front and both sides of the apartment. The best thing; the views can never be taken away from the property due to the property being situated directly behind the Puerto Marina that has been built and established for years. No buildings can be built in front of the property, guaranteeing the views forever. The penthouse consists of 3 double sized bedrooms, all with built in wardrobes. Two of the bedrooms have the most amazing views through the large glazed windows, which lead onto the terrace. One of the large bedrooms have their own en-suite bathroom. The living room is bright and airy, due to the high ceilings and large patio doors leading to the wonderful terrace, which lets in ample light. The fully equipped kitchen is separate from the living room. From the kitchen you have amazing views overlooking the sea and marina. The air conditioning, for cooling and heating, is centralised throughout the whole property. The penthouse has a private parking space in the underground car park. This is a must see Penthouse!



Features:

Özellikler

Kapalı teras
Kaldırmak
Ulaşım yakınında
Özel teras
Uydu televizyonu
Depo
Ensuite Banyo
Mermer döşeme
Çift cam
Takılmış gardıroplar
Solaryum
Kamu hizmeti odası
Barbekü
Fiber optik
Hareketliliği azaltılmış kişiler için erişim

Görüşler

Deniz
Panoramik
Havuz
Sahil
Liman

Mobilya

Tamamen mobilyalı

Otopark

Yeraltı
Garaj
Özel
Kapalı

Oryantasyon

Güney
Güney Doğu
Güney Batı

Ayar

Golf'e yakın
Limana yakın
Kentleşme
Denize yakın
Dükkanlara Yakın
Şehre yakın
Okullara yakın
Sahil
Liman
Marina
Marina'ya yakın

Mutfak

Tam takılmış

Kamu hizmetleri

Elektrik
İçilebilir su
Telefon

İklim kontrolü

Klima
Soğuk klima
Sıcak klima
Kalorifer

Durum

Adil
Yenileme Gerekli

Güvenlik

Kapılı kompleks
Alarm sistemi
Elektrikli panjur
Giriş telefonu
Kategori
Tatil Evleri
Yatırım
Sahil
Yeniden satış